

PIANO TERRA

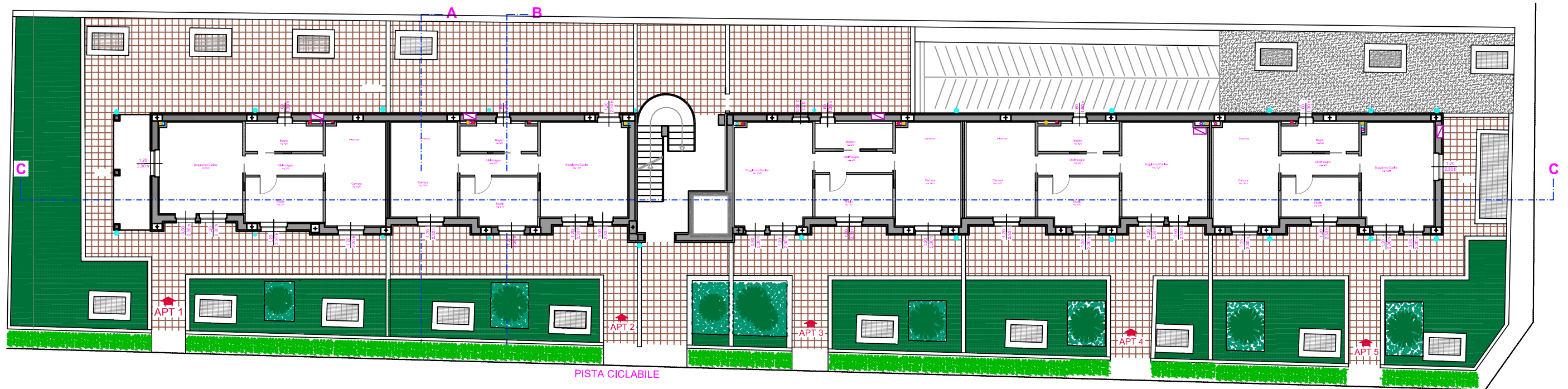

	APT 1	APT 2	APT 3	APT 4	APT 5
APPARTAMENTO :	62,40	65,25	63,05	64,50	62,25
LASTRICATO EST:	44,70	33,50	32,00	36,80	53,10
LASTRICATO OVEST:	64,90	50,80	37,15	/	/
GIARDINO :	81,55	28,70	29,25	33,60	49,70
LOGGIA :	9,50	/	/	/	/

Cupra Marittima

PIANO TERRA
scala 1:200

PIANO PRIMO

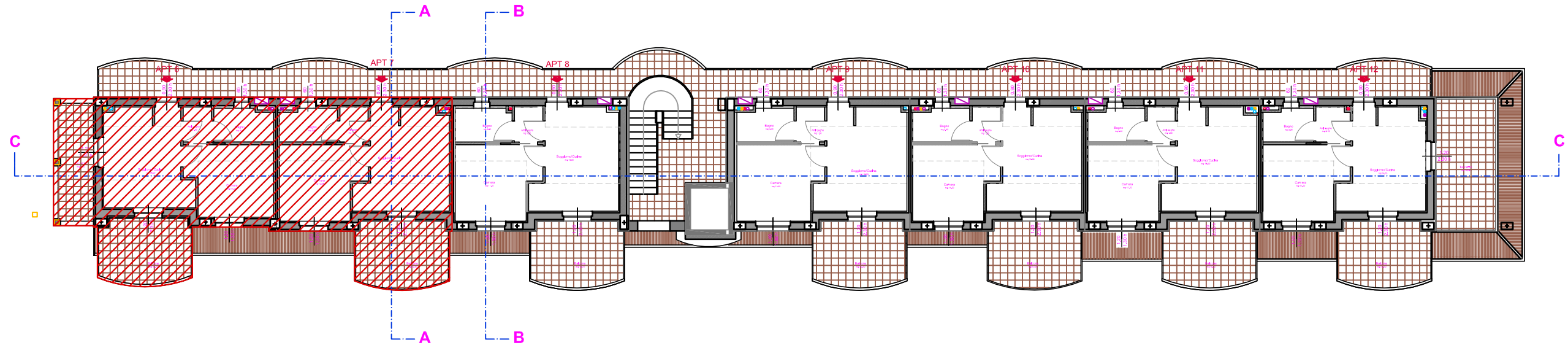

	APT 6	APT 7	APT 8	APT 9	APT 10	APT 11	APT 12
APPARTAMENTO :	42,90	42,20	42,50	43,65	42,00	42,05	42,40
LOGGIA :	9,50						
TERRAZZO :							15,60
BALCONE :	11,35	11,45	11,45	11,45	11,45	11,45	11,30

PIANO INTERRATO

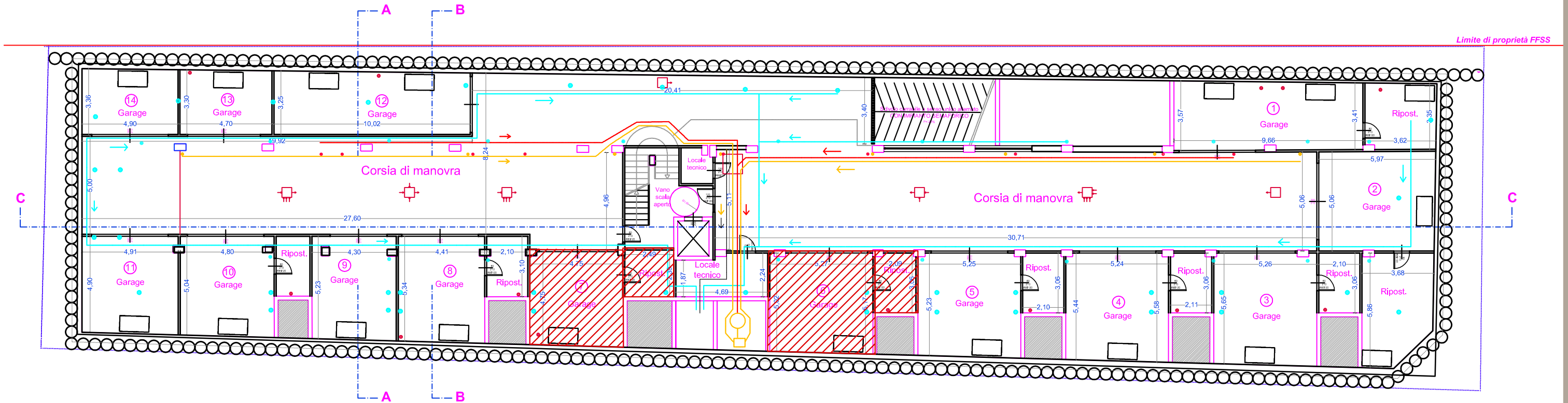

SUPERFICI GARAGES

Garage + ripost. 1	56,75 mq
Garage + ripost. 2	57,95 mq
Garage + ripost. 3	41,35 mq
Garage + ripost. 4	40,00 mq
Garage + ripost. 5	39,00 mq
Garage + ripost. 6	37,85 mq
Garage + ripost. 7	33,53 mq
Garage + ripost. 8	34,55 mq
Garage 9	26,00 mq
Garage + ripost. 10	34,00 mq
Garage 11	30,40 mq
Garage 12	38,60 mq
Garage 13	18,60 mq
Garage 14	21,45 mq

Cupra Marittima

PIANO INTERRATO
scala 1:200

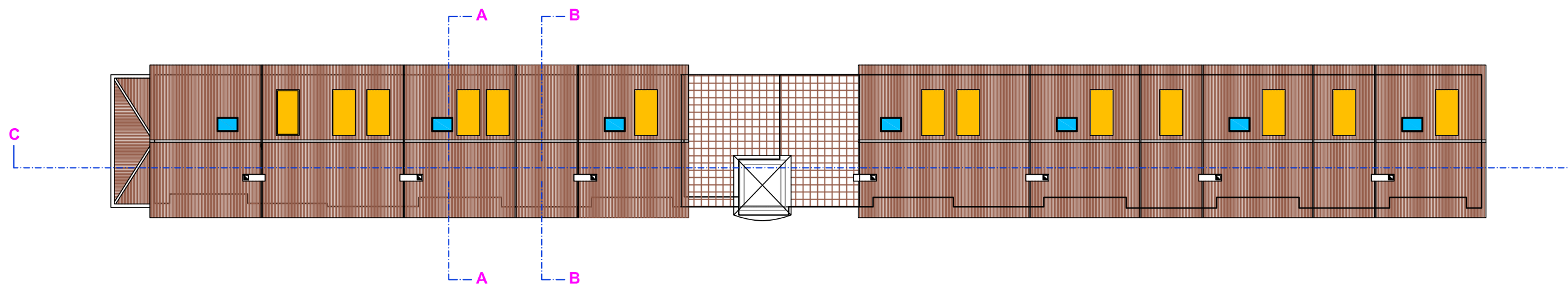

Cupra Marittima

COPERTURA
scala 1:200

PROSPETTO EST

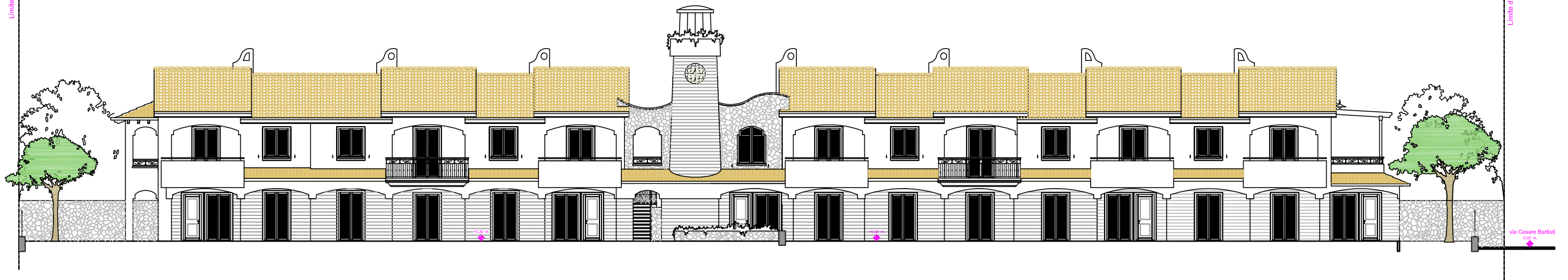

PROSPETTO OVEST

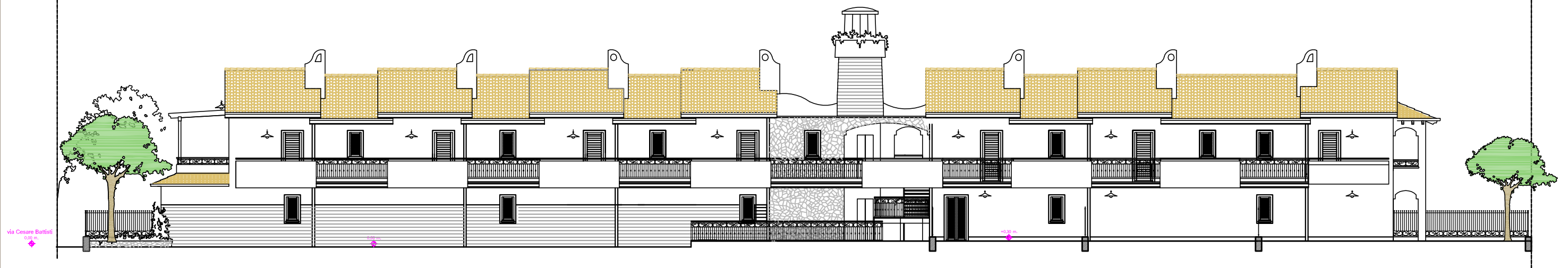

Cupra Marittima

PROSPETTI EST e OVEST
scala 1:200

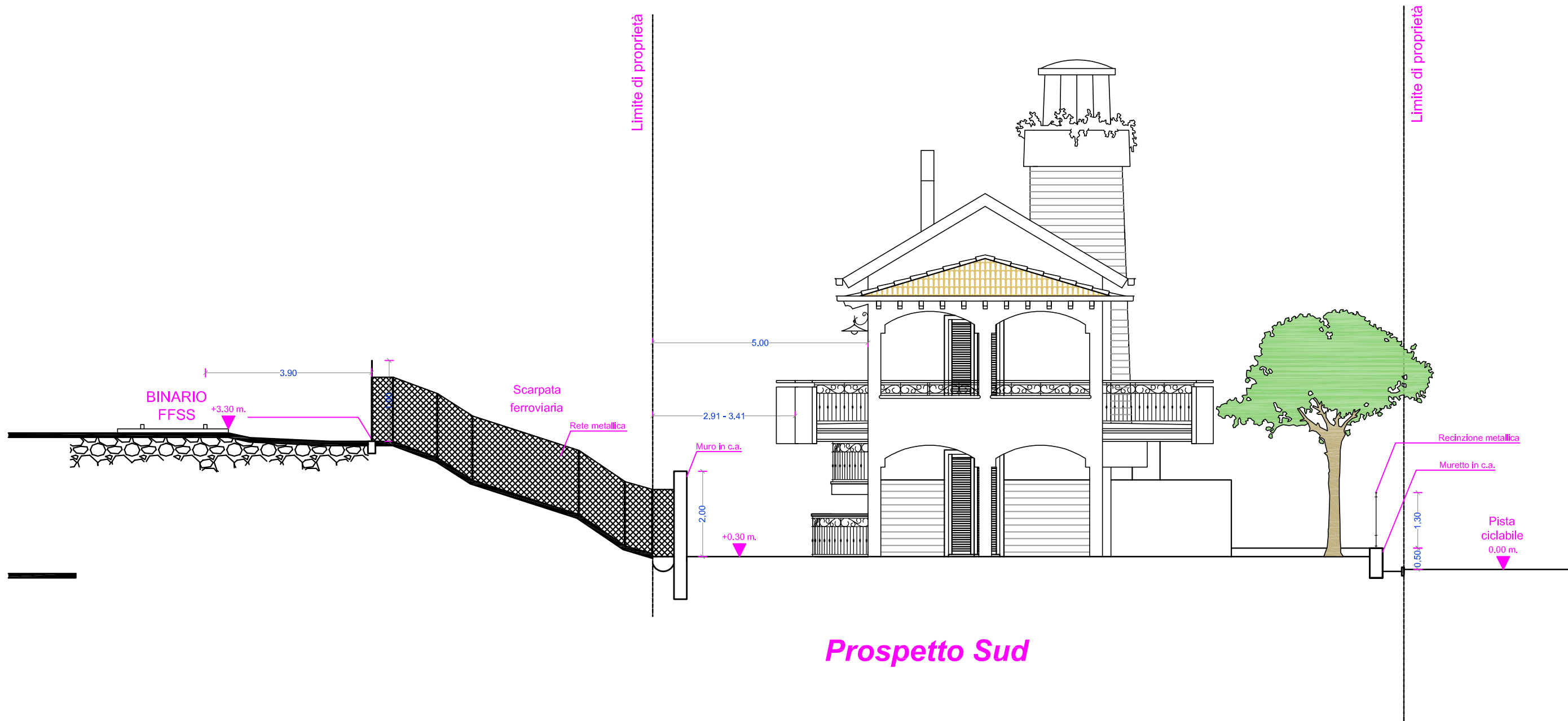

Prospetto Sud

Cupra Marittima
 PROSPETTO SUD
 scala 1:100

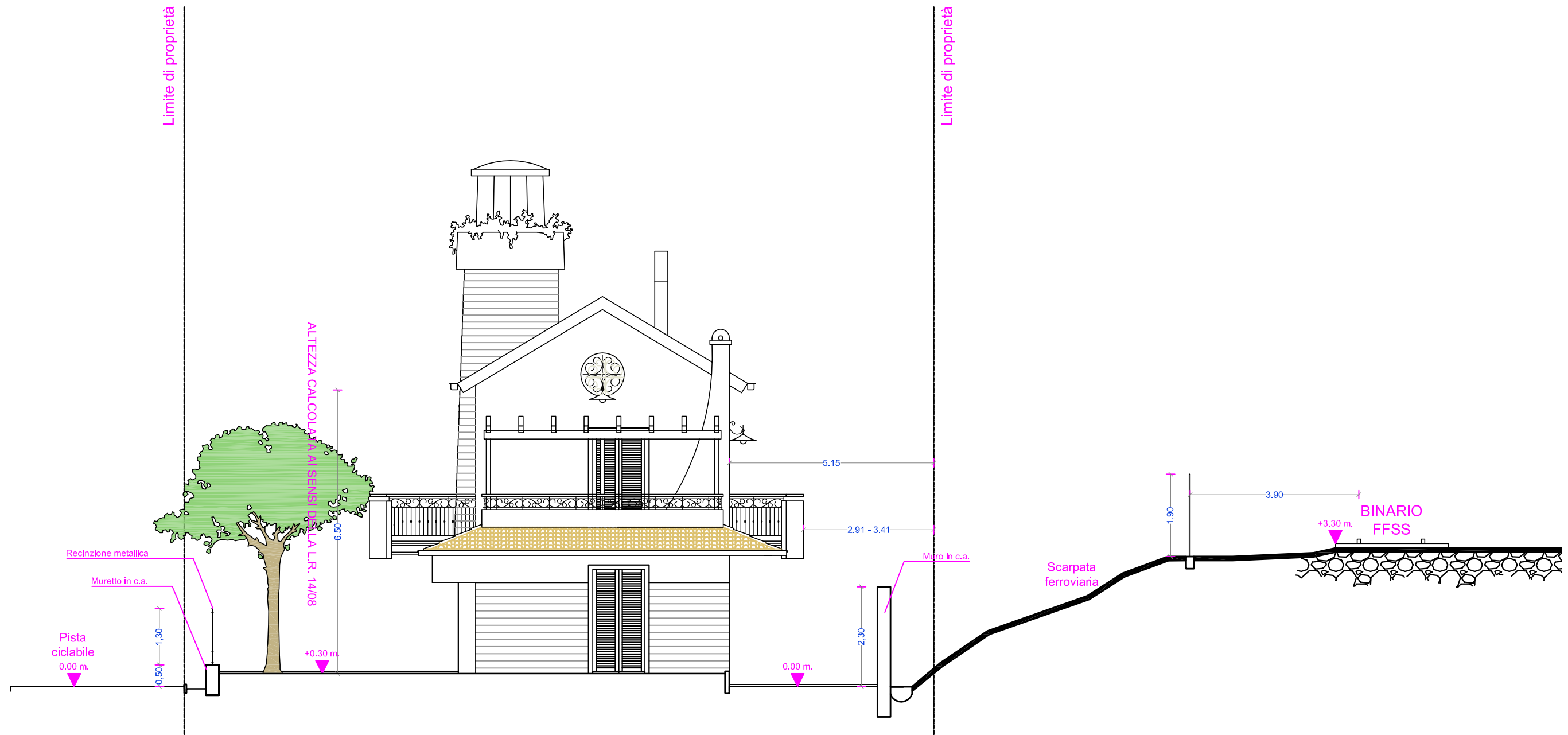

Prospetto Nord

Cupra Marittima
 PROSPETTO NORD
 scala 1:100

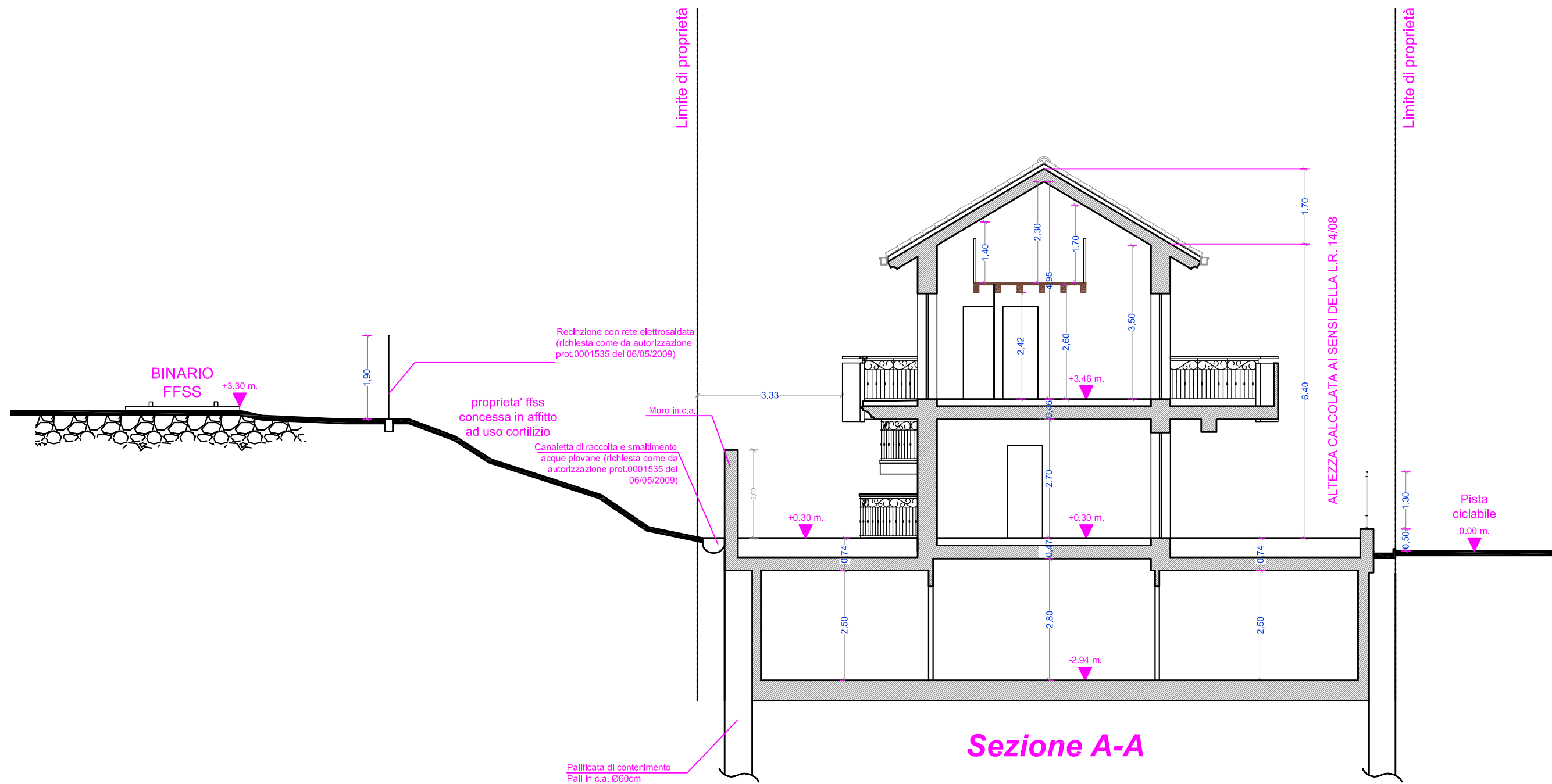

Cupra Marittima

SEZIONE A-A
scala 1:100

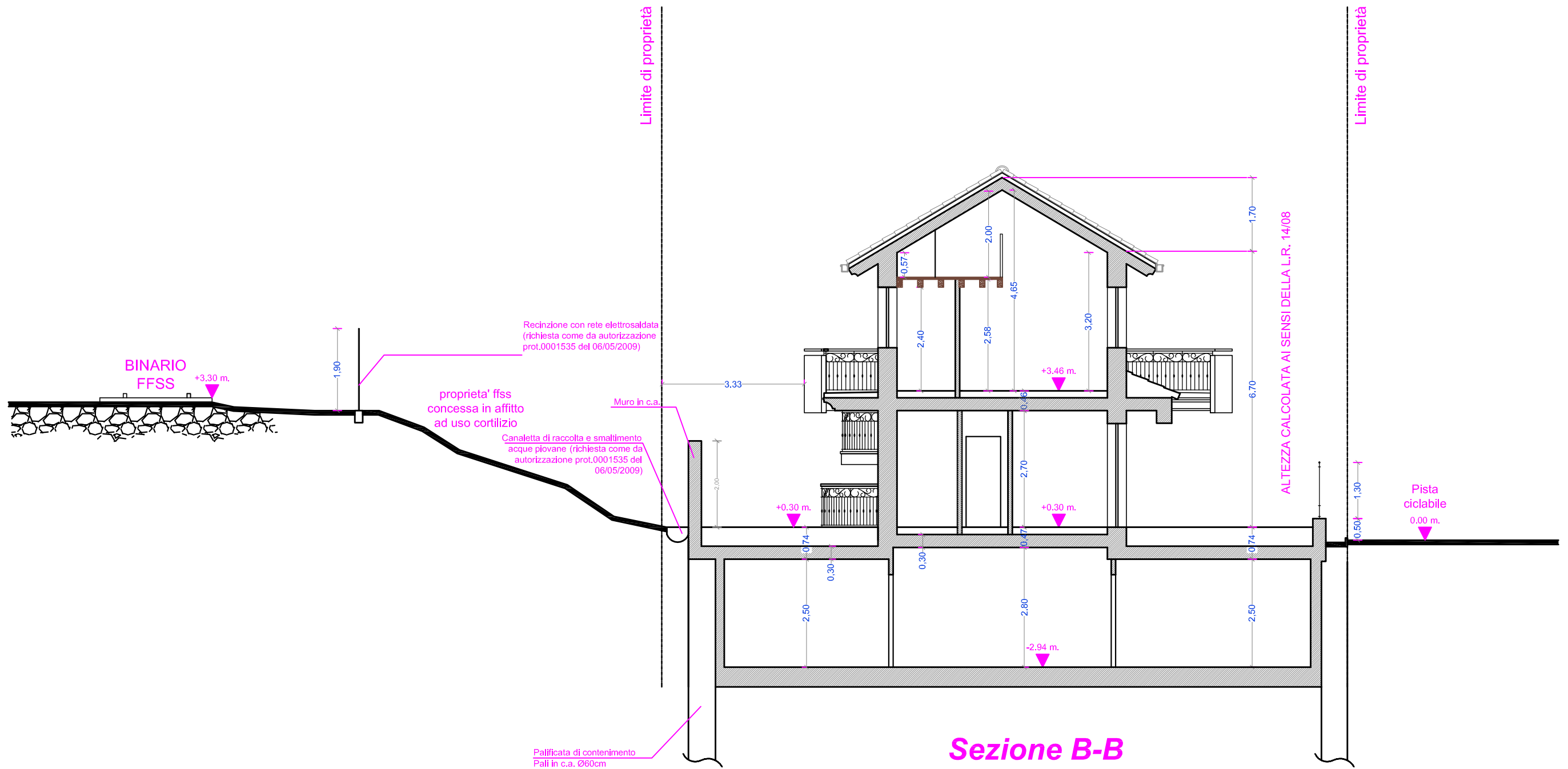

Cupra Marittima

SEZIONE B-B
scala 1:100